



The CB Stories: The Test

from Peter Worley's *The If Machine*

First a quick warm up. Have a go at filling in the Venn diagram (the two circles) below with these words :



For example, if you think robots and humans have brains, put **Has a brain** in the middle. Or you can draw a line to the bit they go it.

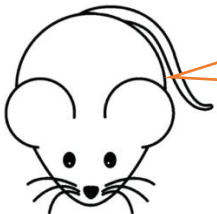
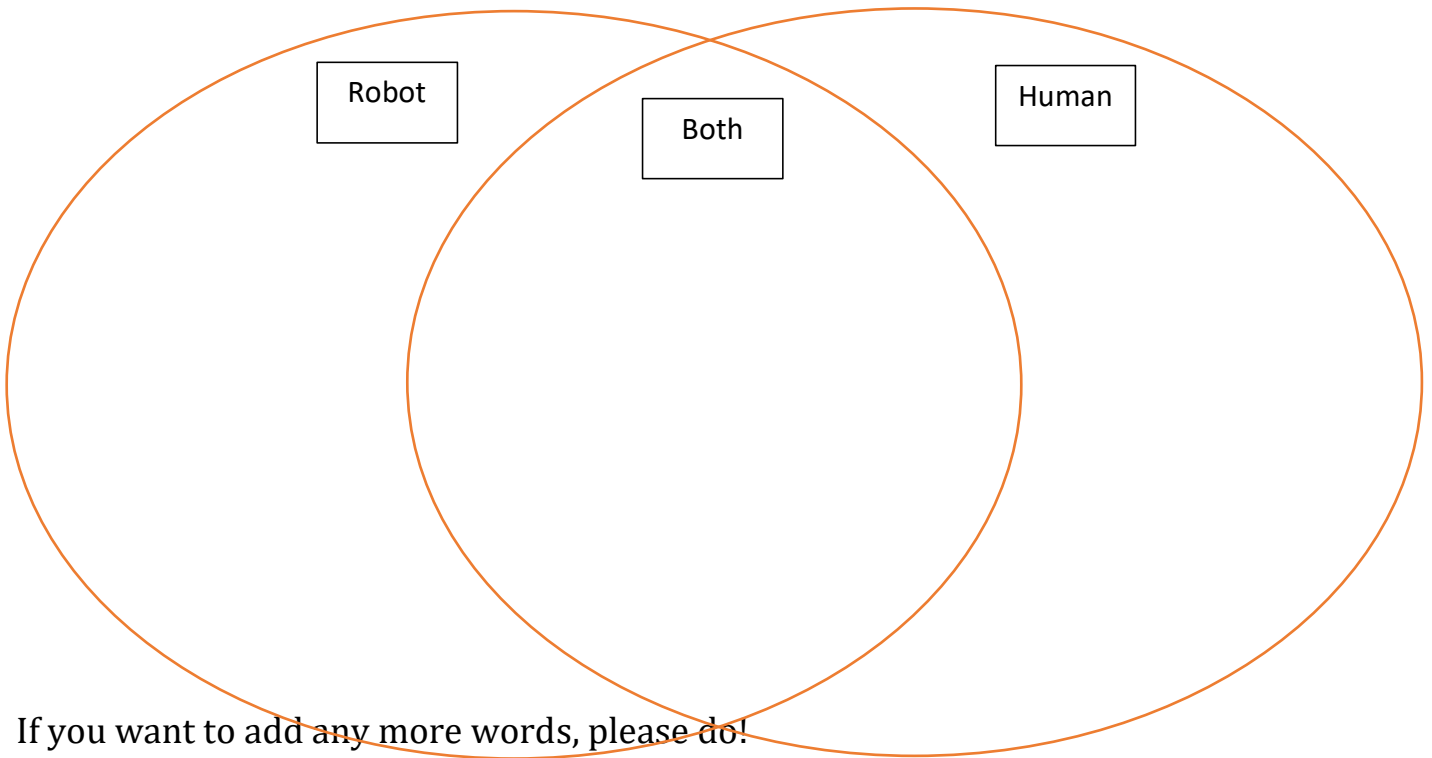

Interesting... I'm the reasoning rodent and I would like to know why you **can think** where you did.

I put 'can think' there, because...

If you haven't done CB: Friends listen to the first part of the story here:

<https://bit.ly/35NUMPi>

Watch to 'The Test' story by clicking on the link

<https://bit.ly/3dEye6f>



CB or person?

I'm responding racoon I just want a quick response. Which ones do you think are a real person? Write your answers below



Test 1

Will you be my friend?

I will be your friend.

Why will you be my friend?

Because I am familiar and helpful and because we have a bond of mutual affection.

	<i>CB or Person?</i>
<i>Test 1</i>	
<i>Test 2</i>	
<i>Test 3</i>	

Test 3

I am having trouble with my maths homework.

Would you like help with your homework?

Yes please. I don't get it.

Please explain what it is you don't understand, then I will see if I can help you.

Cool thanks.

Test 2

What do you like to talk about?

Computer games are my favourite thing - I really love them. But I like playing them more.

Why?

Because playing games is more fun than just talking about them.



This is the unsure octopus. It's ok to say 'I'm not sure' sometimes. Help the unsure octopus finish the sentence

Well, I'm not sure which test is CB writing, and which one is a real person

Maybe it's a person because...

And maybe it's CB because...

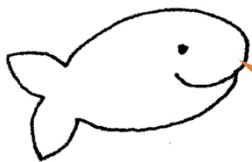

The if-ing fish says 'if' sentences like:

Well, if you can't tell which one is CB and which one is a person,
that means CB is just the same as a person?

What do you think? Is the If-ing fish, right? YES or NO (circle 'yes' or 'no')

Could you write down why you agree or disagree with the if-ing fish?



The questioning Koala has a tricky question for you....

Can you think of anything that could be a person, but not a human?

Something that could be a person but not human:



Hmmm, interesting... I'm a reasoning rodent so I would like to know *why*?

It could be a person but not a human because...

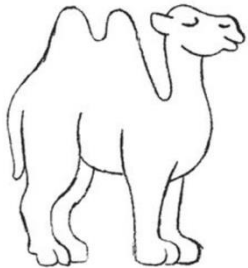

Concluding Camel thinks about everything you have said. Quickly re-read everything you have written and try to finish their sentence:

A person is...

A person is...